HSB-Organigramm
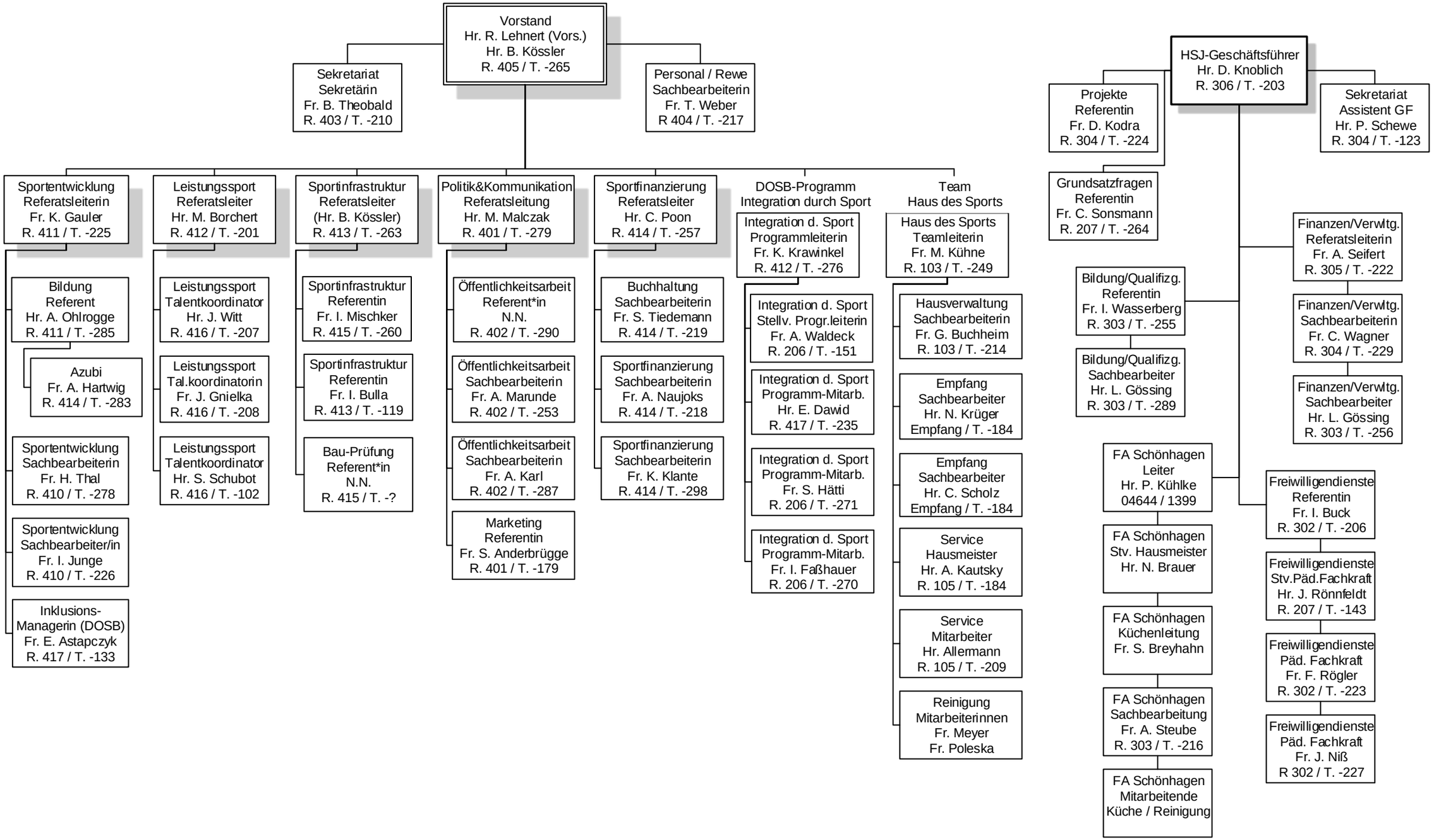
Stand: 01.08.2018